



☞ **PEELING Line**

[Professional Only]

Bio Fermentation Peeling Program

Painless Peeling System contains nano sized high-concentrated fermentation sources penetrate through the skin

☞ **Cleansing**

☞ **Blackhead & Pore Care**

☞ **Toner**

☞ **Serum**

☞ **Lotion**

☞ **Cream**

☞ **Jumbo Mask**

☞ **Mask**

☞ **Sun Block & Spot Care**

☞ **C200 · C450 Bubble Peeling Pad**

[Self Home Peeling Program]

IDI

(Istituto Dermopatico dell' Immacolata : Italian)
(Istituto Dermatopatico dell' Immacolata : Latin)



Love skin as we love human

150 years of dermatic science

Origin of IDI (Institute Dermatopathic Immaculate)

- ◆ IDI is derived from Dermatology and Academy established by Friar Luizi Maria Monti in 1857.
- ◆ IDI has world's best dermatology treatment.
- ◆ IDI technology is the aggregation of dermatology, cosmetic surgery, vascular surgery, radiology, atopy laboratory, skin cancer laboratory and etc.
- ◆ IDI Clinic is the largest dermatology has over 500 sickbed with 400 dermatologists have cured annually over 500,000 patients. (www.idi.it)

Development background of Wish Formula Professional Line

- ◆ "Wish Formula Professional Line" was created by "IDI" in Italy.
- ◆ "IDI Fermentation Peeling" was developed by clinical experiences and bio-technology based on technical cooperation with 400 dermatologists.
- ◆ IDI have researched and developed variety of peeling product, experiment to improve and find cause of the skin disease. As a result, IDI have developed Wish Formula Professional Line (www.wishformula.com)





Cotterang Inc. is

Bio venture company which research and develop skin-functional cosmetics based on fermentation science. Our product is innovative program cosmetics amalgamated with tools and patent as like creativity of "Apple"

Our own brand Wish Formula has about 80 products that are distributed to over 850 dermatologies and aesthetics clinics and divided into a Professional Line and Homecare Line. Our product lines are comprised of bio fermentation peeling, acne, blackhead, whitening, wrinkle, anti-oxidant, anti-aging, sensitive, calming, moisturizing and multi-functional mask pack line(for face, eye, neck, body)

We have two patents related to peeling and eight trademarks registered by the Korean government. Our products have developed by dermatologist, oriental doctor, skin physiologist, cosmetic scientist and especially our CEO with a master's degree in cosmetics and have passed the KFDA testing for safety and effectiveness. We are making progress toward global hidden champions in cosmetics.

www.cotterang.co.kr | **Company**
www.wishformula.com | **Professional**
www.wishformula.co.kr | **Retail**

Love of Human and Skin for 150 years
New concept of Painless Fermentation Peeling!

Fusion bio-technology through 150 years history of dermatology,
400 dermatologists' clinical experience



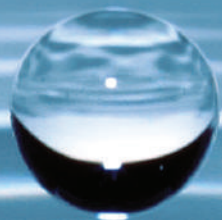

Types of skin ?

Dull skin, keratoderma, pigmentation skin (caused by acne, freckles), Fine wrinkle, nonelastic skin, acne and oily skin.

Anyone who needs brightening and whitening

Anyone who wants elastic, sleek and clear skin.

What do I do after receiving peeling treatment?

Use enough moisturizer for 2~3 days and avoid heavy exercise, sauna.

Avoid drinking, stress and overwork.

Start washing a day after getting peeling treatment.

Use enough sun block before going outside.

Common side effects after receiving peeling treatment.

Hot blush might occur for 1~2 days.

May feel dryness, our dead skin cells and feel pores fighter.

Skin may itch and red bumps might appear.

These symptoms may occur, during process of recovery. It will naturally disappear.

What is BIO Fermentation Peeling?

New concept of high technology peeling

Inputs peeling base per purpose with selection of high-enriched fermentation peeling sources.

Hypo-allergenic, Painless

Recommended to customers who are afraid of feeling pain during peeling treatment.

Very Safe and Easy

It does not take long to receive the procedure and even sensitive skin can receive the treatment. Peeling treatment can be applied at 1 week intervals.

Does not affect everyday life

Everyone can go back to everyday life after receiving peeling treatment.

Unlike other peeling treatments, our product shows instant effect on pigmentation, red spots, rash, edema and lowered occurrence of side effect.

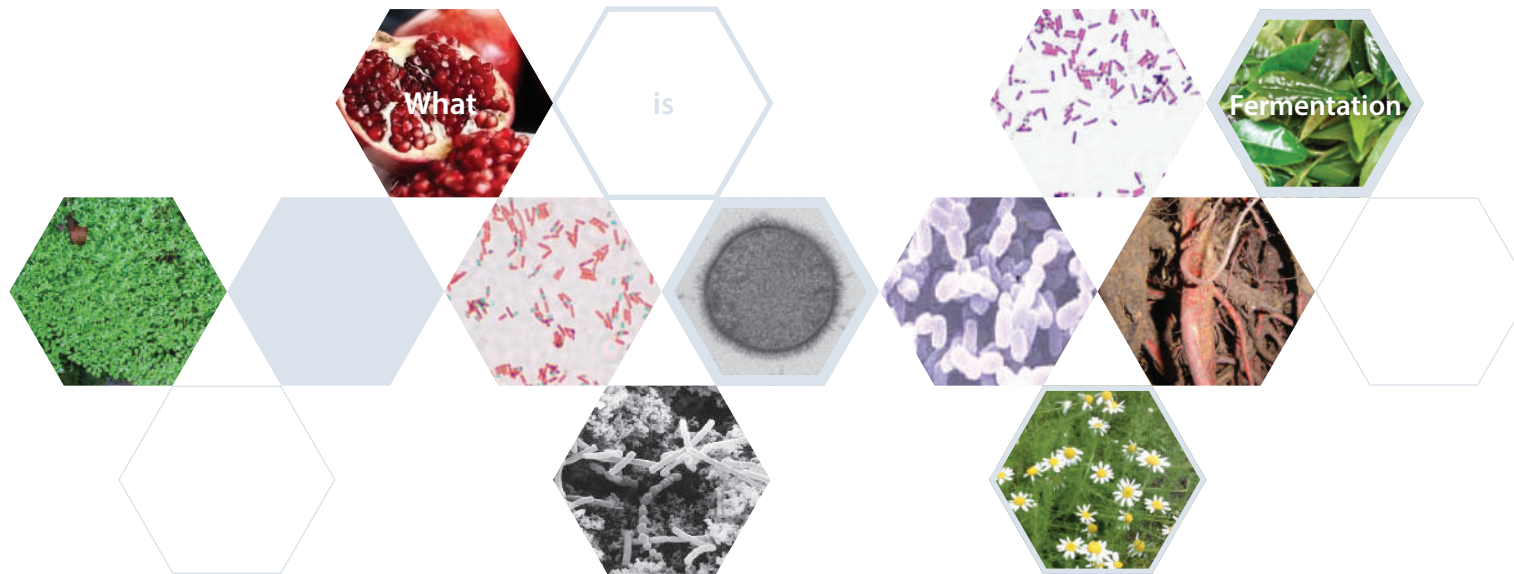

Fermentation is a miracle of nature

In a broad sense, fermentation can be described as process which uses microorganism or fungus to get valuable substances. In a cosmetic view of point, fermentation can be explained as the process of a microorganism's enzyme to decompose organic organisms. Thus, in the process of fermented microorganisms it has strengthens the effect and uses nano-sized active. Effective substances to help penetrates through the skin and increases skin absorption to make it skin-friendly to protect skin from external stimuli and helps to maintain elasticity and increased immunity of the skin. Also, detox effect helps to remove small harmful substances. Only 10% of the effects of fermentation have been proved, while the remaining 90% of unknown effects are expected to be researched.

World's attention on fermentation

World's famous global futurologist Elvin Toffler said "The world will be caught up in the beauty of fermentation." Everyone is now giving paying attention to the science of fermentation. In 2006, "Health" magazine nominated fermentation as world's top 5 foods, which have drawn attention. Three of the top 5 foods were fermentation products. America's newsmagazine "Time" have admitted that Asian's secret of long life is closely linked to consuming fermented food.

Manufacturing Process

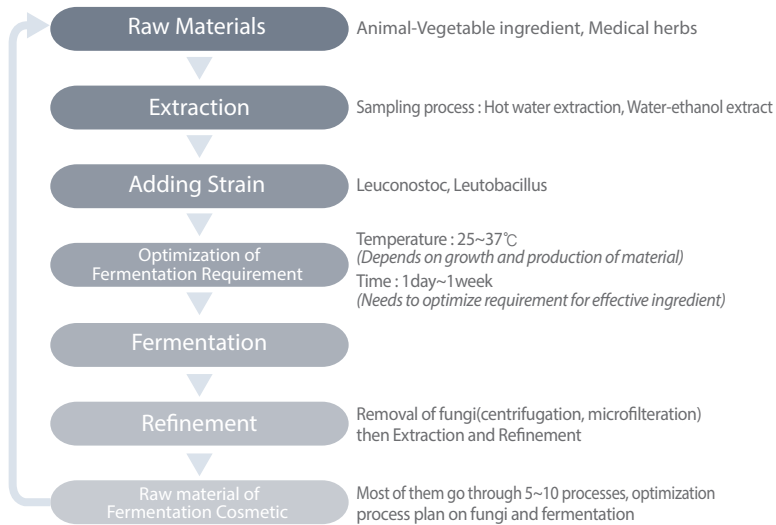

Excellent Strain Fermentation Technology

State-of-the-art fermentation technology that extracts enzyme ingredients in a short time.

Reason to be recognized as a luxury cosmetic

Maximization of Nutrition

After going through fermentation process it doubles the nutrition.

If a wine goes through fermentation process it becomes 7 times more effective than the normal wine

Increase in Absorption

Microorganisms help to digest the functions that human bodies are supposed to do.

Fermented foods use enzymes to break down the cells into small pieces to supply nutrition to the human body in a short period of time.

Detoxification

Microorganism prevents contaminants from breeding

Produces an antibiotic substance, which removes bacteria from the human body.

Common Cosmetics

VS

Natural Fermentation Cosmetics

| | |
|---|--|
| Use trouble causing substances (chemical compound) | Does not use trouble causing substances (natural fermentation) |
| Concept of covering skin (coating) | Concept of providing nutrition to skin texture |
| Destroys nutrition ingredients (long-term storage) | Maintains nutrition ingredients (long-term storage) |
| Moisturizing level drops 90% after an hour Unstable moisturizing effect | Maintains 90% of moisturizing level after 6 hours Stable moisturizing effect |
| Activation of antioxidant 20~60% (Extract) | Activation of antioxidant 95% or above |
| Poor brightening effect "restrictive effect using only arbutin, kojic acid, vitamin c or natural extract" | Outstanding brightening effect "Use variety of ingredients to suppress tyrosinase enzyme from forming melanin pigment" |
| When applying the product, skin gets greasy or oily | When applying the product, quick absorption (Increased absorption) |
| Lots of side effects when peeling "Skin can be irritated by chemical pH and etc" | Almost no side effects when peeling "Fermented ingredients dismantles the sebum and smoothes the skin" |

PEELING Line

Bio Fermentation Peeling Program

[Professional Only]



Bio Fermentation Peeling Set



Peeling Base Liquid



Product feature

Glycolic acid, lactic acid, arbutin, adenosine, allantoin, plant extracts(salary, cabbage, rice, tomato and etc) helps to supply moisture and nutrition. Purify the pores and removes dead skin cell without causing stimulation, leaves your skin smooth and clear. Active Fermented ingredients can penetrate through the skin easier by disconnecting the cell block.

Main ingredients

Glycolic acid, lactic acid, arbutin, adenosine, allantoin, panthenol, zinc-pca, beta-glucan

Skin type

For all skin (inflammatory skin, acne, oily skin) thick layer skin

120g



Peeling Base Emulsion



Product feature

Contains glycolic acid, lactic acid, arbutin, adenosine, allantoin, raisin seed oil, tocopheryl acetate, greentea extract soothes the skin during peeling treatment and supply moisture, nutrition. Removes free radicals caused by UV light and prevent freckles and remove dead cell. It stimulates collagen to restore skin. Aesthetic Peeling Base Emulsion minimizes the stimulation & hypo-allergenic peeling product.

Main ingredients

Glycolic acid, lactic acid, arbutin, adenosine, allantoin, greentea extract, panthenol, beta-glucan, Vitis Vinifera (Grape) Seed Oil

Skin type

For sensitive skin, thin layer skin

120g



Fermented Active Sources **A** Ⓟ

Product feature

Fermented Active Sources A is suitable for acne skin and contain fermented houttuynia cordata extracts, paeonia albiflora root extracts and portulaca extracts. It soothes and moisturizes the skin and controls sebum.

Main ingredients

Bacillus/Houttuynia Cordata Extract, Paeonia Albiflora Root Extract, Portulaca Oleracea Extract, Sophora Japonica Flower Extract

Skin type

For acne skin, oily skin

15g



Fermented Active Sources **M** Ⓟ

Product feature

Fermented Active Source M whitens the skin and prevents freckles. Vitamin E for anti-aging and pueraria extracts prevent wrinkles, bean extracts and kojic acid help to whiten the skin. Malt, pumpkin seed extracts and apricot extracts inhibits melanin from forming, which will whiten the skin.

Main ingredients

Aspergillus/Saccharomyces/Gastrodia Elata Root Extract, Aspergillus/Saccharomyces/Pumpkin Seed Ferment, Arbutin

Skin type

For dull skin, pigmentation skin

15g



Fermented Active Sources **W** Ⓟ

Product feature

Fermented Active Sources W contains polyphenol which inhibits harmful oxygen. Red-ginseng helps whitening and anti-aging. Fermented honey contains variety of vitamins(B,C) and minerals(potassium,zinc,calcium). Fermented greentea leaf helps anti-aging and fermented pomegranate contains estrogen which helps anti-aging.

Main ingredients

Saccharomyces/Day Lily Flower/Honey Ferment, Lactobacillus/Punica Granatum Fruit Ferment, Lactobacillus/Panax Ginseng Root Ferment

Skin type

For anti aging skin, wrinkle

15g

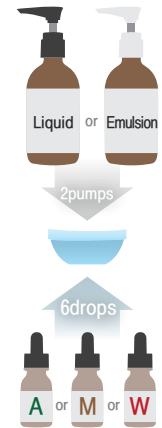

Instruction

(Liquid, Emulsion, Source A/M/W)

Depends on skin type, choose peeling base (liquid or emulsion) then pour 2 pumps into a glass-bowl. Select 1 of 3 (depends on purpose) high-concentrated fermented active sources (A/M/W) and pour 6 drops then mix. Apply the mixture on whole face except eye area. Remove the mixture after 10~15 min.



Fermented Active Serum A Ⓟ

Product feature

Fermented Active Serum A for oily skin. fermented bacillus, houttuynia cordata controls sebum and acne. Zinc pca, glycyrrhiza extract, grape extract, chinese magnolia bark extract, whitewillowbark extract, hamamelis virginiana extract, salicylic acid helps to stop sebum from causing skin trouble.

Main ingredients

Bacillus/Houttuynia Cordata Extract, Bacillus/Glutamic Acid Ferment, Paeonia Albiflora Root Extract, Portulaca Oleracea Extract

Instruction

Maximize the effect by applying on the skin before using pack.

105g



Fermented Active Serum M Ⓟ

Product feature

Lactic acid components originated from yogurt, which removes dead skin cells without causing irritation. Gold extract, phellinus linteus extract, licorice extract, wine extract, fermented active sources help to whiten and anti-oxidant the skin(lacto bacillus/fermented kudzu root extract, fermented soymilk extract, fermented yeast/apricot extract, fermented pumpkin extract) prevents melanin from forming and supply nutrition, which leaves your skin clean and shiny.

Main ingredients

Arbutin, Aspergillus/Saccharomyces/Pumpkin Seed Ferment, Aspergillus/Saccharomyces/Rice Ferment

Instruction

Maximize the effect by applying on the skin before using pack.

105g



Fermented Active Serum W Ⓟ

Product feature

Three kinds of peptide and adenosine help to prevent wrinkle and supply nutrition and moisturizes the skin to restore wrinkle.

Main ingredients

Saccharomyces/Honey Ferment, Lactobacillus/Panax Ginseng Root Ferment, Wine Extract

Instruction

Maximize the effect by applying on the skin before using pack.

105g



Decortil Soothing Mask



Product feature

Orderless and colorless product shows great performance in soothing and moisturizing. Aesthetic Decortil Soothing Mask helps to repair skin and prevent aging and supply nutrition to expedite restoration of skin tissue.

Main ingredients

Panthenol, Allantoin, Chamomilla Recutita (Matricaria) Flower Extract, Hamamelis Virginiana (Witch Hazel) Leaf Extract

Instruction

Apply after peeling treatment. Use suitable amount on the skin where it needs to be soothed. Remove them after 10min.

Apply soothing mask on red spot or rash after laser treatment or apply after sunburn.

420g



Reparative-K Cream



Product feature

Aesthetic Reparative Cream repair skin barrier and high-concentrated active ingredients help to soothe and relieve redspots and sensitive areas of the skin.

Main ingredients

Jojoba Seed Oil, BeesWax, Squalane, Panthenol, Asiatic acid, Madecassic acid

Instruction

Use suitable amount on the skin where it needs to be soothed.

Use it after laser or skin treatment.

20g, 50g, 220g

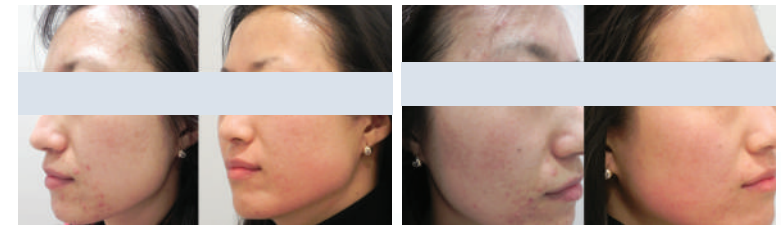

Before

After

Before

After

Result of using
[BIO Fermentation peeling set]



Bio Fermentation Peeling | Instruction for skin types

A Line
[For Acne]

- Cleansing → Mix 2 Pumps of Peeling Base Liquid + 6 drops Fermented Active Sources A → Apply on the face for 10~15min
- Remove Peeling (Cleansing) → Acne Treatment → Apply Fermented A-Sol forte on Acne treatment
- Apply Fermented Active Serum A on the face → Apply Decortil Soothing Mask on the face → Modeling Mask for 15min
- Remove Mask → Final Step | Toner → Fermented Active Serum A → Reparative K Cream → Sunblock

M Line
[For Brightening, Freckle]

- Cleansing → Mix 2 Pumps of Peeling Base Liquid / Emulsion + 6 drops Fermented Active Sources M → Apply on the face for 10~15min
- Remove Peeling (Cleansing) → Machine Treatment (Ultrasonic or Ionto) → Apply Fermented Active Serum M on the face
- Apply Decortil Soothing Mask on the face → Modeling Mask for 15min → Remove Mask
- Final Step | Toner → Fermented Active Serum M → Reparative K Cream → Sunblock

W Line
[For Wrinkle, Anti-Aging]

- Cleansing → Mix 2 Pumps of Peeling Base Liquid / Emulsion + 6 drops Fermented Active Sources W → Apply on the face for 10~15min
- Remove Peeling (Cleansing) → Machine Treatment (Ultrasonic or Ionto) → Apply Fermented Active Serum W on the face
- Apply Decortil Soothing Mask on the face → Modeling Mask for 15min → Remove Mask
- Final Step | Toner → Fermented Active Serum W → Reparative K Cream → Sunblock



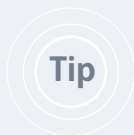

For Medium-Sensitive Skin / Mix 1 Pump of Peeling Base Liquid + 1 Pump of Peeling Base Emulsion / Mix Fermented Active Sources depends on condition of the skin.

Use of Peeling Base Liquid/Emulsion can be sorted by the sensitivity. If the skin is weaker then use Peeling Base Emulsion. (We recommend to use Emulsion during/after laser treatment) We encourage to use Liquid for all skin besides sensitive skin type.

Cleansing



Facial Cleansing Lotion



Product feature

Lavender oil helps to rest mind and removes make-up, blackhead.

Main ingredients

Kyounin Yu, Hyaluronic Acid, Arctium Lappa Root Extract, Sage Leaf Extract, Saponaria Officinalis Leaf/Root Extract

Instruction

Use suitable amount to wash off make-up, then use foam cleanser to wash again.

1000ml



Cera-Phil Dr. Mild Cleanser



Product feature

Odorless, colorless, hypo-allergenic, oilfree cleanser does not stimulate the skin. Removes dirt completely with only small amount of foams.

Main ingredients

Ceramide 3, Phytosqualane, Macademia Seed Oil

Instruction

Apply suitable amount on the face and gently cleanse the face. Use after laser treatment.

100ml, 300ml



Enzyme Washing Powder



Product feature

Special formulated enzymes penetrate through the skin and help remove dirt, sebum and dead skin cells without stimulating the skin.

Main ingredients

Ascorbic acid, Papaya Extract, Green Tea Extract, Dipotassium Glycyrrhizate

Instruction

Use suitable amount to create foam and apply on the face then gently wash.

60g

Blackhead & Pore Care



Blackhead Out Source Jumbo P

Product feature

Nine Natural extracts help to remove blackhead and dissolves sebum, then gently removes blackhead. (Liquid Type)

Main ingredients

Witch Hazel Water, Peppermint Extract, Orange Peel Oil, Sage Extract, Soap Root Extract, Juniper Extract

Instruction

After washing the face with water, apply suitable amount of black head outsource on the cotton beauty, then apply them on black head area for 15~20minutes. Remove sebum with cotton swab or cotton beauty. Then wash the face with water.

1000ml



Blackhead & Black Mask Jumbo P

Product feature

Nine Natural extracts help to remove blackhead and dissolves sebum, then gently removes blackhead. (Sheet Type)

Main ingredients

Witch Hazel Water, Peppermint Extract, Orange Peel Oil, Sage Extract, Soap Root Extract, Juniper Extract

Instruction

After washing the face with water, apply suitable amount of black head outsource on the cotton beauty, then apply them on black head area for 15~20minutes. Remove sebum with cotton swab or cotton beauty. Then wash the face with water.

200sheets / 470ml



Pore Tightening Serum Patent H

Product feature

Patented ingredients and vast quantities of tannin ingredients help to tighten the pores and leave your skin shiny and silky.

Main ingredients

Mentha Haplocalix Extract, Witch Hazel Extract, Willow Bark Extract, Wine Extract

Instruction

Use suitable amount on the pores after removing blackhead

16ml



| Standard | Site | N | Mean | SD | P-value |
|------------|------|----|--------|--------|---------|
| Before Use | Nose | 09 | 0.0283 | 0.0174 | - |
| After Use | Nose | 09 | 0.0158 | 0.0087 | 0.019* |
| 2 week | Nose | 09 | 0.0168 | 0.0114 | 0.005* |
| 4 week | Nose | 09 | 0.0156 | 0.0114 | 0.008* |

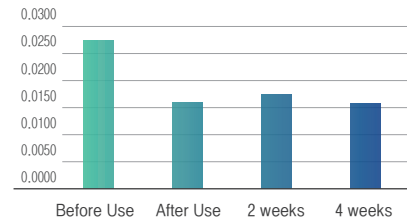

▲
Result of using
Wishformula
Blackhead & Blackmask



Blackhead & Black Mask Economic Kit



Product feature

Nine Natural extracts help to remove blackhead and dissolves sebum, then gently removes blackhead with blackhead out source, black cotton swab, blackhead mask, sterilization dish and tweezers.

Main ingredients

Witch Hazel Water, Peppermint Extract, Orange Peel Oil, Sage Extract, Soap Root Extract, Juniper Extract

Instruction

After cleansing, pour suitable amount of blackhead out source on the mask and place them on sterilization dish and place blackhead mask on the nose for 15~20min. remove the mask before it gets dried. Use black cotton swab to clear up then apply pore tightening serum.

Blackhead Our Source(80ml),
Blackhead Mask(40sheets), Chin Mask(20sheets),
Black Cotton Swab(25EA), Sterilization dish



Blackhead & Black Mask Home care Kit



Product feature

Nine Natural extracts help to remove blackhead and dissolves sebum, then gently removes blackhead. Menthol and ethanol have cools down the skin temperature which soothes the skin.

Main ingredients

Witch Hazel Water, Peppermint Extract, Orange Peel Oil, Sage Extract, Soap Root Extract, Juniper Extract, Mentha Haplocalix Extract, Witch Hazel Extract, Willow Bark Extract, Wine Extract

Instruction

After washing the face with water, apply suitable amount of black head outsource on the cotton beauty, then apply them on black head area for 15~20minutes. Remove sebum with cotton swab or cotton beauty. Then wash the face with water and apply pore tightening serum.

Blackhead Mask(25sheets/45ml),
Black Cotton Swab(25EA),
Pore Tightening Serum(16ml)



Blackhead & Blackmask Home Spa Kit



Product feature

Single-use, step-by-step Blackhead program for Home Care contains presoaked Blackmask with Blackhead Out Source (2 Sheets), Pore Tightening Serum (1.3ml) and Black Stick (1EA). 9 natural extracts in the Blackmask help to dissolve blackhead & sebum gently

Main ingredients

Witch Hazel Water, Peppermint Extract, Orange Peel Oil, Sage Extract, Soap Root Extract, Juniper Extract, Mentha Haplocalix Extract, Witch Hazel Extract, Willow Bark Extract, Wine Extract

Instruction

Apply Blackmasks on the nose and chin. Discard the Blackmasks before it gets dry(around 10 to 15mins). Remove sebum and blackhead on the skin surface by using Blackstick. Lightly rinse the face with clean water, apply Pore Tightening Serum for refined, tightened pores.

1EA, 5EA/Pkt, 10EA/Pkt



Black Head Mask

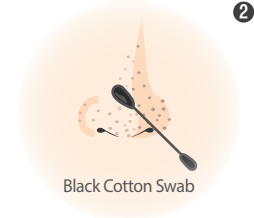

Black Cotton Swab



Pore Tightening Serum



Image of placing the Black Mask



Optima 7 Pad



Product feature

Best use before applying IDI Fermentation Peeling. Remove sebum and dead skin cell. Mostly used before laser or beauty treatment or acne care.

Main ingredients

Rosa Centifolia Flower Water, Glycolic Acid, Dipotassium Glycyrrhizate, Niacinamide

Instruction

Use tweezers to lift-up 1 sheet of optima pad and gently wipe the pad on whole face.

50 EA



Skin Toner



Product feature

Skin Toner contains natural extract used in the last step of the cleansing process. It leaves your skin soft and refreshing.

Main ingredients

Dipropylene glycol, Hyaluronic Acid, Panthenol, Papaya Extract, Lemon Extract, Sage Extract

Instruction

Apply it after cleansing.

1000ml



Purifying Toner



Product feature

Anti-blemish base toner helps to balance the pH level, which controls sebum secretion. It leaves your skin refreshing. Fermented natural oriental water complex help to calms the skin and tea tree oil & lavender oil soothes the skin and prevent skin trouble.

Main ingredients

Portulaca Oleracea Extract, Houttuynia Cordata Extract, Allantoin, Salicylic Acid, Lavender Oil

Instruction

Use suitable amount and apply them after cleansing.

105ml, 1000ml



Hydra Base pH5.5 Toner



Product feature

Supply sub acidity of pH5.5 toner to the skin to balance out the skin and prevents bacteria or germs from infection and restore skin barrier. Four kinds of berry fruit extract and licorice, hyaluronateacid and etc supply nutrition and moist to skin, which leaves your skin glowing.

Main ingredients

Butylene Glycol, Allantoin, Cranberry Water, Strawberry Extract, Blueberry Extract, Raspberry Extract

Instruction

Use suitable amount and apply them after cleansing

105ml, 1000ml

Serum



Fermented Calming Serum (P)(H)

Product feature

Skin stimulating ingredients have filtered through strict screening process. High-concentrated ingredients have replaced steroids, which soothe sensitive skin and relieve stress, itchiness, lessen skin stimulation.

Main ingredients

Asiatic Acid, Madecassic Acid, Beta-Glucan, Propolis Extract, Portulaca Oleracea Extract

Instruction

Use suitable amount to apply it on the sensitive area.

30ml, 105ml



Hydra B5 Source (P)(H)

Product feature

Hydra B5 Source contains Pro-vitamin B5 and Natural Vitamin-K(phytonadione) and hyalurinic acid repairs damaged and sensitive skin. Odorless, colorless and oil-free type of Source creates moisture film which leaves your skin moisturizing.

Main ingredients

Allantoin, Panthenol, Sodium Hyaluronate, Butylene Glycol

Instruction

Pour suitable amount and apply before/after skin treatment

30ml, 105ml



C15 Serum (P)(H)

Product feature

C15 Serum is solely developed by bio research center contains vitamin c cocktail , coenzyme q10, pycnogenol and polyphenol, mixed with bio antioxidant cocktail have stabilize the serum.

Main ingredients

Ascorbic Acid, Sandalwood Oil, Wine Extract, Licorice Root

Apply on dull spots.

Use it in daily basis.

30ml



Bio XY Essence (New Patent) (H)

[Bio Conversion Intensive Whitening Program Essence]

Product feature

In two different containers, one of container contains inactive whitening ingredients and other container contains enzyme. If these containers get mixed, then inactive whitening ingredients turns into active whitening ingredients which optimize whitening effect.

Main ingredients

Arbutin, Lactic Acid, Panthenol, rh-Oligopeptide-1, Adenosine, Retinol

Instruction

Use after cleansing

9.5ml * 5.5ml



Fermented Oil free Moisturizing Lotion

Ⓟ

Product feature

Oil-Free type lotion helps to moisturize the skin without getting oily. moisturizing lotion contains chamomile, licorice and other ingredients to prevent trouble and four kinds of berry fruit extract have added into the lotion, which supply nutrition and moisturize to maintain smooth and soft skin.

Main ingredients

Allantoin, Dipotassium Glycyrrhizate, Beta-Glucan, Cranberry Water, Blueberry Extract

Instruction

Use it after face wash, then use base toner or serum. Pour suitable amount of lotion and apply it on Oily, Acne, and Sensitive Skin.

105g, 500g



Ceramide Lotion Jumbo

ⓅⓂ

Product feature

Contains NMF, natural ceramide and etc to optimize moisture and leaves your skin moist and soft. Ingredients that can perform artificial sebum help to restore skin barrier for Sensitive and atopy skin.

Main ingredients

Squalane, Beta-Glucan, Shea Butter, Mango Seed Butter, Panthenol, Ceramide 3

Instruction

Pour few pumps after shower or cleansing. Apply on the face or body.

500g



Aloe Gel

Ⓜ

Product feature

Contains high-concentrated natural aloe gel, dlL-panthenol and allantoin to help calm sensitive or troubled skin and enhanced soothing function to will leave the skin healthy and smooth.

Main ingredients

Aloe vera, Panthenol, Beta-Glucan, Green Tea Extract

Instruction

Pour suitable amount and apply before/after skin treatment or sensitive skin area.

500g



Ato 119 Stick

Ⓜ

Product feature

Ato 119 Stick is a spot care product for dry, sensitive, atopy skin. Applied special formula to help itchininess and relive atopy skin and calms the skin by screening high-concentrated natural extracts.

Main ingredients

Jojoba Seed Oil, BeesWax, Shea Butter,

Instruction

Frequently apply on dry and sensitive spots.

17g

Cream



Biotox 20 Cream



Product feature

Contains patented ingredients conalbumin peptides, oligopeptide, palmitoyl oligopeptide, egf, retinol, aAdenosine, copper peptide helps to repair eye wrinkle and facial wrinkles. Soothing and protective ingredients help to leave your skin refreshing.

Main ingredients

Jojoba Seed Oil, Squalane, Palmitoyl Oligopeptide, Copper Tripeptide-1, Panthenol, Collagen Amino Acids

Instruction

After Skin Treatment(Botox Treatment),apply suitable amount around the eye area and neck.

50g



Water Control Cream



Product feature

Contains beta-glucan, collagen, jojoba seed oil, safflower extract, niacinamide pp, vitamin C and citamin E and etc supply enough skin oil and moisture to form shield to maintain skin balance. odorless and colorless Special Moisture Care Cream helps to soothe and moisturize the skin.

Main ingredients

Jojoba Seed Oil, Shea Butter, Panthenol, Mandarin Orange Peel Extract, Beta-Glucan

Instruction

After basic make-up, apply suitable amount on the area where it needs soothing or moisture.

50g



Depigma 7 α-Cream



Product feature

Small molecule of AHA(10%) helps to remove dirt and dead skin cell without stimulation. It separates the corneous cell and helps main ingredients(Arbutin, licorice extract, green tea extract, arginine, allantoin) to penetrate through the skin, it brightens the area that are dark and freckles.

Main ingredients

Glycolic Acid, Arbutin, Wine Extract, Sunflower) Seed Oil, Safflower Flower Extract

Instruction

Apply on freckle or any pigmentation region.
Apply after using sunblock.
Apply during last step of the basic make-up

30g



▲
Result of using
“ Biotox 20 Cream ” for 12 weeks.



GF Premium Ample MASK Jumbo (P)

Product feature

Premium high concentrated ample mask is colorless, non-alcoholic, odorless, paraben less. Conatining egf, four types of peptides, high concentrated fermented sources, centella extract, aloe vera, beta-glucan, allantoin with hydro gel-coated mask helps to brighten, recover, sooth and calms the skin. Also, creates skin barrier to protect the skin.

Main ingredients

Allantoin, Bergamot Oil, Adenosine, Polyglutamic Acid

Instruction

Apply on the face and remove after 15~20min.

100sheets(2500ml), 1EA(30ml)



The Mask With Centella Honey Fermented Serum Jumbo (P)

Product feature

Soothes & moisturizes the laser treated, sensitive skin and skin barrier breakouts. Centella Asiatica Extract, Honey and Natural Fermented Sources help the skin return to elastic & beautiful condition

Main ingredients

Centella Asiatica Extract, Panthenol, Allantoin, Lemon Extract, Beta-Glucan

Instruction

Sweep the face with toner after cleansing. Position the sheet mask onto the face followed by adjusting eye, nose and mouth area to fit. Relax for 20~30mins and discard the sheet mask. Gently dab the serum residue on the face

50sheets(1250ml)



TRANS FORMERS C&C Velvet Mask (Body & Spot Patch) (P,H)

Product feature

Trans formers C&C Velvet Mask has excellent effect of moist absorption when use after treatments(freckles, waxing). Multi functional mask has soothing, calming, cooling, anti-bacterial effect. Instantly, shows effect and the size of the mask are adjustable.

Main ingredients

Centella Asiatica Extract, Panthenol, Ceramide 3, Dipropylene Glycol

Instruction

Apply on the face and remove after 15~20min.

120sheets(650ml)

Mask



The Mask With Centella Honey Fermented Serum



Product feature

Soothes & moisturizes the laser treated, sensitive skin and skin barrier breakouts. Centella Asiatica Extract, Honey and Natural Fermented Sources help the skin return to elastic & beautiful condition

Main ingredients

Centella Asiatica Extract, Panthenol, Allantoin, Lemon Extract, Beta-Glucan

Instruction

Sweep the face with toner after cleansing. Position the sheet mask onto the face followed by adjusting eye, nose and mouth area to fit. Relax for 20~30mins and discard the sheet mask. Gently dab the serum residue on the face

1EA(26ml)



Panda Eye Essence Mask



Product feature

Vitamin c, honey, arbutin, licorice, adenosine, peptide, fermented ingredients helps to whiten and anti-aging. Spot care system for dark circle, wrinkle and dark spot around eye.

Fermented Honey Essence Mask that's been age for a day on fermented honey essence.

Main ingredients

Ascorbic Acid, Arbutin, Centella Asiatica Extract, Honey

Instruction

Apply after laser or skin treatment; apply the eye mask around the eye area for 20-30min.

1Box (2sheets*5ml*10ea), 70sheets (85ml)



The Bat Eye Mask with Centella Honey Fermented Essence



Product feature

Vitamin C, adenosine, centella and fermented honey in the mask essence provide Anti-wrinkle & Anti-aging effect on the Bat Eye-Zone as well as strong hydration and soothing effect to brighten up the skin tone.

Main ingredients

Panthenol, Allantoin, Lemon Extract, Beta-Glucan, Acetyl Hexapeptide-8

Instruction

Sweep the face with toner after cleansing. Position the sheet mask onto the nose and eye area followed by adjusting eye and nose parts to fit. Relax for 20~30mins and discard the sheet mask. Gently dab the essence residue on the face..

1EA, 5EA/Pkt, 10EA/Pkt



Romeo & Juliet Mask with 5 Kits [5 Variety Types Mask Sheets]



Product feature

Five types of cooling, calming, moisturizing, wrinkle improvement, brightening mask.

Main ingredients

five variety types(cooling, moisturizing, deep moisturizing, whitening, anti-wrinkle)

Instruction

Apply after cleansing and remove the mask after 15~20min.

Sun Block & Spot Care



Fermented Oil Free Dr Mild Sun Block [SPF50+/PA+++]

Product feature

Oil-free formula fermented ingredients protect skin from sun light, and Aloe ingredients help to soften the skin.

Main ingredients

Hyaluronic Acid, Allantoin, Beeswax, Aloe Barbadosis Leaf Juice Powder

Instruction

Apply suitable amount in the last step of the make-up.

Apply on face, neck, arm, leg and etc.

65ml



Fermented A – Sol Forte

Product feature

Fermented A Sol Forte is for acne and oily skin. Contains fermented sources(houttuynia cordata, portulaca extract, radix paeonia rubra) help to soothe and maximize anti-bacteria effect to maintain clean skin and salicylic acid, glycolic acid, lactic acid decompose corneous cell to remove dirt and sebum inside the pores.

Main ingredients

AHA, BHA, Beta-Glucan, Houttuynia Cordata Extract, Tea Tree Oil

Instruction

Apply 1~2 drops on acne area.

16ml, 105ml



Fermented AC – X Spot

Patent

Product feature

Fermented AC- X Spot is for acne and oily skin containing fermented sophora japonica extracts and other fermented sources(houttuynia cordata, portulaca, paeonia rubra) helps to soothe and maximize anti-bacteria effect to maintain clean skin. Glycolic acid, lactic acid, salicylic acid removes sebum and dirt inside the pores.

Main ingredients

AHA, BHA, Centella Asiatica Extract, Houttuynia Cordata Extract

Instruction

Apply on acne area

12g

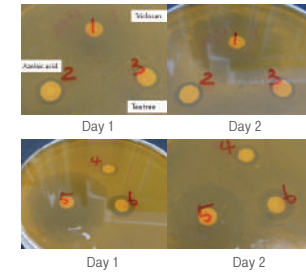

| No | Ingredients | Concentration |
|----|--|---------------|
| 1 | Triclosan | 0.15 |
| 2 | Azelaic acid | 0.3 |
| 3 | Tea Tree Oil | 0.05 |
| 4 | Salicylic acid | 0.5 |
| 5 | Aspergillus/Saccharomyces /Rice Ferment Filtrate/Sophora Japonica Flower Extract | 1 |
| 6 | Sophora Japonica Flower Extract | 1 |

▲
Result of using
[Fermented AC-X spot]

C200 · C450 Bubble Peeling Pad

Self Home Bio Peeling Program



C200 Bubble Peeling Pad For Face

Patent



Product feature

Patented exfoliating peeling pad(Patent no.10-1164220) and natural AHA ingredients, natural extracts quickly remove dead skin cells and sebum effectively.

Main ingredients

Vitamin C, Lactobacillus/Olive Leaf Ferment Extract, Hyaluronic Acid, Polyglutamic Acid, Rice Extract

Instruction

Pour few drops of water on the pad and create foams, then gently rub it on the face and wash off.

1Pad(15ml), 4Pads(15ml*4)



C450 Bubble Peeling Pad For Body

Patent



Product feature

Patented exfoliating peeling pad(Patent no.10-1164220) and natural AHA ingredients, natural extracts quickly remove dead skin cells and sebum effectively.

Main ingredients

Vitamin C, Lactobacillus/Olive Leaf Ferment Extract, Hyaluronic Acid, Polyglutamic Acid, Rice Extract

Instruction

Pour few drops of water on the pad and create foams, then gently rub it on body and wash off.

1Pad(30ml), 4Pads(30ml*4)



Before

After

Before

After

2009~2015 EXHIBITION



2009 Daekyung Beauty Treatment Conference



2011 Spring Symposium of Dermatology Society



2011 Autumn Symposium of Dermatology Society



2012 Spring Symposium of Dermatology Society



2012 Cosmo Beauty Asia (Kuala Lumpur)



2012 Autumn Symposium of Dermatology Society



2012 Woohan Korea's Best product



2013 Beijing Business Conference



2013 Shanghai International Trade Show



2013 Cosmoprof Asia (Hong Kong)



2013 Gangnamgu South East Asia Trade Mission (Thailand)



2013 Daekyung Beauty Treatment Conference



2013 Gangnamgu South East Asia Trade Mission (Thailand)



2013 Cosmo Beauty Asia (Malaysia)



2013 Tokyo Gift Show



2014 Cosmo Beauty Asia (Kuala Lumpur)



2015 Nails & Spa Show (New York)



2015 Cosmo Beauty Asia (Seoul)

Ingredients

| | |
|----------------------------------|--|
| Peeling Base Liquid | Water, Glycolic Acid, Sodium Lactate, Lactic Acid, Hydroxyethylcellulose, Butylene Glycol, Panthenol, Zinc PCA, Allantoin, Propylene Glycol, Camellia Sinensis Leaf Water, Adenosine, Portulaca Oleracea Extract, Solanum Lycopersicum (Tomato) Fruit/Leaf/Stem Extract, Brassica Oleracea Capitata (Cabbage) Leaf Extract, Arbutin, Oryza Sativa (Rice) Extract, Brassica Rapa (Turnip) Leaf Extract, Apium Graveolens (Celery) Extract, Brassica Oleracea Italica (Broccoli) Extract, Daucus Carota Sativa (Carrot) Root Extract, Beta-Glucan, Chamomilla Recutita (Matricaria) Flower Extract, Phenoxyethanol, Allium Cepa (Onion) Bulb Extract, Commiphora Myrrha Resin Extract, Myrtus Communis Extract, Sorbitol, Ethyl Hexanediol, Methylparaben, Glycyrrhiza Glabra (Licorice) Root Extract, Ethylparaben, Butylparaben, Ethylparaben, Propylparaben, Isobutylparaben |
| Peeling Base Emulsion | Water, Glycolic Acid, Sodium Lactate, Cetearyl Isononanoate, Butylene Glycol, Polysorbate 80, Polysorbate 20, Hydroxyethylcellulose, Sodium Acrylate/Sodium Acryloyldimethyl Taurate Copolymer, Isohexadecane, Tocopheryl Acetate, Lactic Acid, Polyacrylate-13, Polyisobutene, Panthenol, Zinc PCA, Allantoin, Vitis Vinifera (Grape) Seed Oil, Propylene Glycol, Sorbitan Oleate, Camellia Sinensis Leaf Water, Adenosine, Portulaca Oleracea Extract, Sorbitan isostearate, Solanum Lycopersicum (Tomato) Fruit/Leaf/Stem Extract, Brassica Oleracea Capitata (Cabbage) Leaf Extract, Arbutin, Oryza Sativa (Rice) Extract, Brassica Rapa (Turnip) Leaf Extract, Apium Graveolens (Celery) Extract, Brassica Oleracea Italica (Broccoli) Extract, Daucus Carota Sativa (Carrot) Root Extract, Beta-Glucan, Chamomilla Recutita (Matricaria) Flower Extract, Phenoxyethanol, Allium Cepa (Onion) Bulb Extract, Commiphora Myrrha Resin Extract, Myrtus Communis Extract, Sorbitol, Ethyl Hexanediol, Methylparaben, Glycyrrhiza Glabra (Licorice) Root Extract, Ethylparaben, Butylparaben, Propylparaben, Isobutylparaben |
| Fermented Active Source A | Butylene Glycol, Bacillus/Houttuynia Cordata Extract Ferment Filtrate, Bacillus/Glutamic Acid Ferment Filtrate, Paeonia Albiflora Root Extract, Portulaca Oleracea Extract, Sophora Japonica Flower Extract, Aspergillus/Saccharomyces/Rice Ferment Filtrate, Phenoxyethanol |
| Fermented Active Source M | Butylene Glycol, Aspergillus/Saccharomyces/Gastrodia Elata Root Extract Ferment Filtrate, Aspergillus/Saccharomyces/Pumpkin Seed Ferment Filtrate, Saccharomyces/Prunus Mume Extract Ferment Filtrate, Aspergillus/Saccharomyces/Rice Ferment Filtrate, Lactobacillus/Pueraria Mirifica Root Ferment Filtrate, Lactobacillus/Soy Milk Ferment Filtrate, Arbutin, Phenoxyethanol |
| Fermented Active Source W | Butylene Glycol, Saccharomyces/Day Lily Flower/Honey Ferment Filtrate, Saccharomyces/Camellia Sinensis Extract Ferment Filtrate, Lactobacillus/Punica Granatum Fruit Ferment Extract, Bacillus/Corchorus Olitorius Leaf Ferment Filtrate, Lactobacillus/Panax Ginseng Root Ferment Filtrate, Phenoxyethanol |
| Fermented Active Serum A | Water, Butylene Glycol, Alcohol, Bacillus/Houttuynia Cordata Extract Ferment Filtrate, Bacillus/Glutamic Acid Ferment Filtrate, Paeonia Albiflora Root Extract, Portulaca Oleracea Extract, PEG-60 Hydrogenated Castor Oil, Ammonium Acryloyldimethyltaurate/VP Copolymer, Sodium Hyaluronate, Salicylic Acid, PPG-1-PEG-9 Lauryl Glycol Ether, Coceth-7, Methylparaben, PEG-60 Almond Glycerides, Caprylyl Glycol, PEG-40 Hydrogenated Castor Oil, Triclosan, Panthenol, Zinc PCA, Allantoin, Salix Alba (Willow) Bark Extract, Bisabolol, Citrus Medica Limonum (Lemon) Peel Oil, Dipotassium Glycyrrhizate, Phenoxyethanol, Beta-Glucan, Disodium EDTA, Glycerin, Wine Extract, Carbomer, Glycyrrhiza Glabra (Licorice) Root Extract, Hamamelis Virginiana (Witch Hazel) Leaf Extract, Nordihydroguaiaretic Acid, Oleonic Acid, Ethylparaben, Butylparaben, Magnolia Liliflora Bud Extract, Propylparaben, Isobutylparaben |
| Fermented Active Serum M | Water, Butylene Glycol, Pentylene Glycol, Alcohol, Arbutin, Aspergillus/Saccharomyces/Pumpkin Seed Ferment Filtrate, Saccharomyces/Prunus Mume Extract Ferment Filtrate, Aspergillus/Saccharomyces/Rice Ferment Filtrate, Sodium Lactate, Lactobacillus/Pueraria Mirifica Root Ferment Filtrate, Lactobacillus/Soy Milk Ferment Filtrate, Beta-Glucan, Propylene Glycol, Ammonium Acryloyldimethyltaurate/VP Copolymer, Sodium Hyaluronate, PEG-60 Hydrogenated Castor Oil, Cyclopentasiloxane, Laureth-4, Laureth-23, Dimethicone Crosspolymer, Dimethicone, Methylparaben, PEG-60 Hydrogenated Castor Oil, Lactic Acid, Panthenol, Allantoin, PPG-1-PEG-9 Lauryl Glycol Ether, Coceth-7, Citrus Medica Limonum (Lemon) Peel Oil, Dipotassium Glycyrrhizate, Phenoxyethanol, PEG-40 Hydrogenated Castor Oil, Scutellaria Baicalensis Root Extract, Phellinus Linteus Extract, Disodium EDTA, Glycyrrhiza Glabra (Licorice) Root Extract, Wine Extract, Chamomilla Recutita (Matricaria) Flower Extract, Magnolia Liliflora Bud Extract, Sorbitol, Ethylparaben, Butylparaben, Propylparaben, Isobutylparaben |
| Fermented Active Serum W | Water, Butylene Glycol, Pentylene Glycol, Alcohol, Glycerin, Saccharomyces/Honey Ferment Filtrate, Saccharomyces/Camellia Sinensis Extract Ferment Filtrate, Bacillus/Corchorus Olitorius Leaf Ferment Filtrate, Lactobacillus/Panax Ginseng Root Ferment Filtrate, Lactobacillus/Punica Granatum Fruit Ferment Extract, PEG-60 Hydrogenated Castor Oil, Ammonium Acryloyldimethyltaurate/VP Copolymer, Sodium Hyaluronate, Propylene Glycol, Cyclopentasiloxane, Laureth-4, Laureth-23, Dimethicone Crosspolymer, Dimethicone, PEG-8, Methylparaben, PPG-1-PEG-9 Lauryl Glycol Ether, Coceth-7, 1,2-hexanediol, Panthenol, Zinc PCA, Allantoin, Collagen, Citrus Medica Limonum (Lemon) Peel Oil, Dipotassium Glycyrrhizate, PEG-40 Hydrogenated Castor Oil, Adenosine, Phenoxyethanol, Allium Cepa (Onion) Bulb Extract, Beta-Glucan, Commiphora Myrrha Resin Extract, Myrtus Communis Extract, Disodium EDTA, Asiaticoside, Asiatic acid, Madecassic acid, Rosa Davurica Bud Extract, Glycyrrhiza Glabra (Licorice) Root Extract, Wine Extract, Phellinus Linteus Extract, PPG-26-Buteth-26, Caprylyl Glycol, Copper Tripeptide-1, Palmitoyl Pentapeptide-3, Palmitoyl Tripeptide-1 |
| Decortil Soothing Mask | Water, Butylene Glycol, Glycerin, Pentylene Glycol, Triethanolamine, Carbomer, Propylene Glycol, PPG-1-PEG-9 Lauryl Glycol Ether, Coceth-7, Methylparaben, Panthenol, PEG-60 Hydrogenated Castor Oil, Zinc PCA, Allantoin, Sodium Hyaluronate, Niacinamide, Chamomilla Recutita (Matricaria) Flower Extract, PEG-40 Hydrogenated Castor Oil, Sorbitol, Beta-Glucan, Phenoxyethanol, Disodium EDTA, Asiaticoside, Asiatic acid, Madecassic acid, Ethylparaben, Hamamelis Virginiana (Witch Hazel) Leaf Extract, Butylparaben, Propylparaben, Isobutylparaben |
| Reparative - K Cream | Water, Butylene Glycol, Glycerin, Cetearyl Alcohol, Mineral Oil, Simmondsia Chinensis (Jojoba) Seed Oil, Caprylic/Capric Triglyceride, BeesWax, Beta-Glucan, Borago Officinalis Seed Oil, Glyceryl Stearate, Petrolatum, Squalane, Dimethicone, Polysorbate 60, Phenoxyethanol, Arginine, Sorbitan Stearate, Cetearyl Glucoside, Sodium Acrylates Copolymer, Methylparaben, Hydrogenated Polyisobutene, Tocopheryl Acetate, Carbomer, Allantoin, Dipotassium Glycyrrhizate, Panthenol, Scutellaria Baicalensis Root Extract, Asiaticoside, Helianthus Annuus (Sunflower) Seed Oil, Polyglyceryl-10 Stearate, Phospholipids, Asiatic acid, Sodium Hyaluronate, Madecassic acid, Lavandula Angustifolia (Lavender) Oil |
| Reparative - K Cream | Water, Butylene Glycol, Glycerin, Cetearyl Alcohol, Mineral Oil, Simmondsia Chinensis (Jojoba) Seed Oil, Caprylic/Capric Triglyceride, BeesWax, Beta-Glucan, Borago Officinalis Seed Oil, Glyceryl Stearate, Petrolatum, Squalane, Dimethicone, Polysorbate 60, Phenoxyethanol, Arginine, Sorbitan Stearate, Cetearyl Glucoside, Sodium Acrylates Copolymer, Methylparaben, Hydrogenated Polyisobutene, Tocopheryl Acetate, Carbomer, Allantoin, Dipotassium Glycyrrhizate, Panthenol, Scutellaria Baicalensis Root Extract, Asiaticoside, Helianthus Annuus (Sunflower) Seed Oil, Polyglyceryl-10 Stearate, Phospholipids, Asiatic acid, Sodium Hyaluronate, Madecassic acid, Lavandula Angustifolia (Lavender) Oil |

| | |
|--|--|
| Facial Cleansing Lotion | Water, Mineral Oil, Cetyl Ethylhexanoate, Glycerin, Stearic Acid, Polysorbate 60, Kyounin Yu, Glyceryl Stearate, Cetearyl Alcohol, Sorbitan Stearate, Carbomer, Dimethicone, Triethanolamine, C14-22 Alcohols, C12-20 Alkyl Glucoside, Camellia Sinensis Leaf Extract, Hyaluronic Acid, Arctium Lappa Root Extract, Citrus Limon (Lemon) Fruit Extract, Humulus Lupulus (Hops) Extract, Hypericum Perforatum Extract, Salvia Officinalis (Sage) Leaf Extract, Calendula Officinalis Flower Extract, Saponaria Officinalis Leaf/Root Extract, Methylparaben, Propylparaben, Disodium EDTA, Lavandula Angustifolia (Lavender) Oil |
| CERA-PHIL Dr Mild Cleanser | Water, Cetyl Alcohol, Glycerin, Sodium Laureth sulfate, Stearyl Alcohol, Ceramide 3, Lecithin, Phytosqualane, "Macademia Seed Oil/Hydrogenated Macademia Seed Oil Esters", Chlorphenesin, Methylparaben, Propylparaben |
| Enzyme Washing Powder | Cornstarch, Sodium Lauroyl Aspartate, Sodium Cocoyl Isethionate, Sodium Lauryl Sulfate, Titanium Oxide, Sodium Palmitate, Dipotassium Glycyrhizate, Water, Ascorbic acid, Carica Papaya (Papaya) Fruit Extract, Camellia Sinensis Leaf Extract |
| Blackhead Out Source Jumbo | Water, Triisopropanolamine, 1,2-Hexanediol, Lauroyl Sarcosine, Ethylhexylglycerin, PPG-1-PEG-9 Lauryl Glycol Ether, Coceth-7, Bisabolol, Allantoin, PEG-40 Hydrogenated Castor Oil, Mentha Piperita (Peppermint) Extract, Hamamelis Virginiana (Witch Hazel) Water, Citrus Aurantium Dulcis (Orange) Peel Oil, Salvia Officinalis (Sage) Extract, Hypericum Perforatum Extract, Saponaria Officinalis Leaf/Root Extract, Arctium Majus Root Extract, Melissa Officinalis Extract, Dipotassium Glycyrhizate, Juniperus Communis Fruit Extract, Viscum Album (Mistletoe) Extract, Butylene Glycol, Ascorbic Acid, Hydrolyzed Albumen |
| Blackhead & Black Mask Jumbo | Water, Triisopropanolamine, 1,2-Hexanediol, Lauroyl Sarcosine, Ethylhexylglycerin, PPG-1-PEG-9 Lauryl Glycol Ether, Coceth-7, Bisabolol, Allantoin, PEG-40 Hydrogenated Castor Oil, Mentha Piperita (Peppermint) Extract, Hamamelis Virginiana (Witch Hazel) Water, Citrus Aurantium Dulcis (Orange) Peel Oil, Salvia Officinalis (Sage) Extract, Hypericum Perforatum Extract, Saponaria Officinalis Leaf/Root Extract, Arctium Majus Root Extract, Melissa Officinalis Extract, Dipotassium Glycyrhizate, Juniperus Communis Fruit Extract, Viscum Album (Mistletoe) Extract, Butylene Glycol, Ascorbic Acid, Hydrolyzed Albumen |
| Pore Tightening Serum | Water, Alcohol, Butylene Glycol, 1,2-Hexanediol, Ethylhexylglycerin, PEG-60 Hydrogenated Castor Oil, Xanthan Gum, Scutellaria Baicalensis Root Extract, Wine Extract, Chamomilla Recutita (Matricaria) Flower Extract, Magnolia Liliflora Bud Extract, Glycyrrhiza Glabra (Licorice) Root Extract, Potassium Alginate, Salix Alba (Willow) Bark Extract, Panthenol, Mentha Haplocalix Extract, Menthyl Lactate, Benzyl Glycol, Phenoxyethanol, Butoxydiglycol, Hamamelis Virginiana (Witch Hazel) Leaf Extract, Raspberry Ketone |
| Blackhead & Blackmask Economic Kit, Home care Kit, Home Spa Kit | Black mask : Water, Triisopropanolamine, 1,2-Hexanediol, Lauroyl Sarcosine, Ethylhexylglycerin, PPG-1-PEG-9 Lauryl Glycol Ether, Coceth-7, Bisabolol, Allantoin, PEG-40 Hydrogenated Castor Oil, Mentha Piperita (Peppermint) Extract, Hamamelis Virginiana (Witch Hazel) Water, Citrus Aurantium Dulcis (Orange) Peel Oil, Salvia Officinalis (Sage) Extract, Hypericum Perforatum Extract, Saponaria Officinalis Leaf/Root Extract, Arctium Majus Root Extract, Melissa Officinalis Extract, Dipotassium Glycyrhizate, Juniperus Communis Fruit Extract, Viscum Album (Mistletoe) Extract, Butylene Glycol, Ascorbic Acid, Hydrolyzed Albumen / Pore Tightening Serum : Water, Alcohol, Butylene Glycol, 1,2-Hexanediol, Ethylhexylglycerin, PEG-60 Hydrogenated Castor Oil, Xanthan Gum, Scutellaria Baicalensis Root Extract, Wine Extract, Chamomilla Recutita (Matricaria) Flower Extract, Magnolia Liliflora Bud Extract, Glycyrrhiza Glabra (Licorice) Root Extract, Potassium Alginate, Salix Alba (Willow) Bark Extract, Panthenol, Mentha Haplocalix Extract, Menthyl Lactate, Benzyl Glycol, Phenoxyethanol, Butoxydiglycol, Hamamelis Virginiana (Witch Hazel) Leaf Extract, Raspberry Ketone |
| Optima 7 Pad | Water, Rosa Centifolia Flower Water, Dipropylene Glycol, Alcohol, Glycerin, Glycolic Acid, Lactic Acid, Arginine, Chamaecyparis Obtusa Water, Lactobacillus/Olive Leaf Ferment Extract, Saccharomyces/Peppermint Leaf Ferment Filtrate, Lactobacillus/Clover Flower Ferment Extract, Panthenol, Dipotassium Glycyrhizate, Niacinamide, Ascorbic Acid, Methylparaben, Chlorphenesin |
| Skin Toner | Water, Dipropylene glycol, Glycerin, Hyaluronic Acid, Glycosyl trehalose, Panthenol, PEG-60 hydrogenated castor oil, Camellia Sinensis Leaf Extract, Carica Papaya (Papaya) Fruit Extract, Algin, Disodium Adenosine Triphosphate, Dipotassium Glycyrhizate, Arctium Lappa Root Extract, Citrus Limon (Lemon) Fruit Extract, Humulus Lupulus (Hops) Extract, Hypericum Perforatum Extract, Salvia Officinalis (Sage) Leaf Extract, Calendula Officinalis Flower Extract, Saponaria Officinalis Leaf/Root Extract, Allantoin, Lavandula Angustifolia (Lavender) Extract, Styrene/VP Copolymer, Disodium EDTA, Methylparaben |
| Purifying Toner | Water, Alcohol, Bacillus/Houttuynia Cordata Extract Ferment Filtrate, PEG-60 Hydrogenated Castor Oil, Portulaca Oleracea Extract, Bacillus/Glutamic Acid Ferment Filtrate, Salix Alba (Willow) Bark Extract, Sodium Lactate, Methylparaben, Dimethyl Sulfone, Allantoin, Phenoxyethanol, Salicylic Acid, Lavandula Angustifolia (Lavender) Oil, Melaleuca Alternifolia (Tea Tree) Leaf Oil |
| Hydra pH 5.5 Toner | Water, Butylene Glycol, Alcohol, Pentylene Glycol, Sodium Lactate, Propylene Glycol, PEG-60 Hydrogenated Castor Oil, Methylparaben, Xanthan Gum, Allantoin, Camellia Sinensis Leaf Water, Chamomilla Recutita (Matricaria) Flower Extract, Sorbitol, Fragrance, Dipotassium Glycyrhizate, Sodium Hyaluronate, Phenoxyethanol, Lactic Acid, Ethylparaben, Ethyl Hexanediol, Vaccinium Macrocarpon (Cranberry) Fruit Water, Fragaria Vesca (Strawberry) Fruit Extract, Vaccinium Angustifolium (Blueberry) Fruit Extract, Rubus Idaeus (Raspberry) Fruit Extract |
| Fermented Calming Serum | Water, Butylene Glycol, Glycerin, Alcohol, 1,2-Hexanediol, Phenoxyethanol, Carbomer, Ammonium Acryloyldimethyltaurate/VP Copolymer, t-Butyl Alcohol, Dipotassium Glycyrhizate, Propylene Glycol, Myrtus Communis Extract, Allium Cepa (Onion) Bulb Extract, Commiphora Myrrha Resin Extract, Wine Extract, Xanthan Gum, Beta-Glucan, Methylparaben, Butylparaben, Ethylparaben, Propylparaben, Isobutylparaben, Magnolia Kubos Bark Extract, Salix Alba (Willow) Bark Extract, Camellia Sinensis Leaf Extract, Citrus Grandis (Grapefruit) Extract, Propolis Extract, Chamomilla Recutita (Matricaria) Flower/Leaf Extract, Thukopsis Dolabrata Branch Extract, Sorbitol, Allantoin, Bacillus/Glutamic Acid Ferment Filtrate, Portulaca Oleracea Extract, Bacillus/Corchorus Oleraceus Leaf Ferment Filtrate, Carthamus Tinctorius (Safflower) Flower Extract, PEG-60 Hydrogenated Castor Oil, Fragrance, Citrus Medica Limonum (Lemon) Peel Oil, Bisabolol, Asiaticoside, Asiatic Acid, Madecassic Acid, Menthyl Lactate, Metha Haplocalix Extract, Ethylhexylglycerin, Arginine |
| Hydra B5 Source | Water, Pentylene Glycol, Butylene Glycol, 1,2-Hexanediol, Sodium Hyaluronate, Allantoin, Panthenol, Ammonium Acryloyldimethyltaurate/VP Copolymer |
| C 15 Serum | Water, Ascorbic Acid, Butylene Glycol, Alcohol, Diethoxyethyl Succinate, PEG-60 Hydrogenated Castor Oil, Xanthan Gum, Methylparaben, Sodium Bicarbonate, Potassium Hydroxide, Pinus Radiata Bark Extract, Aralia Elata Root Extract, Retinyl Palmitate, PPG-1-PEG-9 Lauryl Glycol Ether, Coceth-7, Tocopheryl Acetate, Santalum Album (Sandalwood) Oil, Backhousia Citriodora Leaf Oil, Disodium EDTA, PEG-40 Hydrogenated Castor Oil, PEG-180, Phellinus Linteus Extract, Wine Extract, Glycyrrhiza Glabra (Licorice) Root Extract, Gluconolactone, Propylparaben |
| Bio XY Essence | Water, Butylene Glycol, Glycerin, Arbutin, 1,2-Hexanediol, Carthamus Tinctorius (Safflower) Flower Extract, Aspergillus/Saccharomyces/ Gastrodia Elata Root Extract Ferment Filtrate, Pinus Radiata Bark Extract, Alcohol, PEG-60 Hydrogenated Castor Oil, Arginine, Carbomer, Sodium Lactate, Bis-PEG-18 Methyl Ether Dimethyl Silane, Caprylyl Glycol, Ascorbyl Glucoside, Acrylates/C10-30 Alkyl Acrylate Crosspolymer, Tocopheryl Acetate, Fragrance, Lactic Acid, Caprylhydroxamic Acid, Sodium Metabisulfite, Panthenol, Disodium EDTA, Retinyl Palmitate, Arachis Hypogaea (Peanut) Oil, Tocopherol, Glycine Soja (Soybean) Oil, Hydrogenated Lecithin EDTA, Sodium Oleate, Sodium Hydroxide, rh-Oligopeptide-1, Phenoxyethanol |
| Fermented Oil-free Moisturizing Lotion | Water, Glycerin, Butylene Glycol, Cetyl Ethylhexanoate, Dimethicone, Simmondsia Chinensis (Jojoba) Seed Oil, Cetearyl Alcohol, Glyceryl Stearate, PEG-100 Stearate, Cyclopentasiloxane, Phenoxyethanol, Polyacrylate-13, Cetearyl Oliviate, Sorbitan Oliviate, Methylparaben, Xanthan Gum, Polyisobutene, Allantoin, 1,2-hexanediol, Fragrance, Dipotassium Glycyrhizate, Dimethicone, Crosspolymer, Polysorbate 20, Sorbitan isostearate, Beta-Glucan, Laureth-4, Laureth-23, Potassium Sorbate, Cyclohexasiloxane, Hamamelis Virginiana (Witch Hazel) Leaf Extract, Vaccinium Macrocarpon (Cranberry) Fruit Water, Fragaria Vesca (Strawberry)-Fruit Extract, Vaccinium Angustifolium (Blueberry) Fruit Extract, Rubus Idaeus (Raspberry) Fruit Extract |
| Ceramide Lotion Jumbo | Water, Glycerin, Butylene Glycol, Squalane, Hydrogenated Polyisobutene, Beta-Glucan, Methyl Glucose Sesquistearate, Butyrospermum Parkii (Shea) Butter, Mangifera Indica (Mango) Seed Butter, Cetearyl Alcohol, Alcohol, Dimethicone, Stearic acid, Glyceryl Stearate, Cholesterol, Polyacrylate-13, Polysorbate 20, Polyisobutene, Xanthan Gum, Tocopheryl Acetate, Panthenol, Ceramide 3, Zinc PCA, Fragrance, Sodium Lactate, Methylparaben, Propylparaben |

| | |
|---|---|
| Aloe Gel | Water, Butylene Glycol, Glycerin, Alcohol, Propylene Glycol, Carbomer, Triethanolamine, Chamomilla Recutita (Matricaria) Flower Extract, Methylparaben, Sorbitol, Panthenol, Phenoxyethanol, PPG-1-PEG-9 Lauryl Glycol Ether, Coceth-7, Beta-Glucan, Magnesium Ascorbyl Phosphate, PEG-40 Hydrogenated Castor Oil, Ethylparaben, Phellodendron Amurensis Bark Extract, Sanguisorba Officinalis Root Extract, Lonicera Japonica (Honeysuckle) Leaf Extract, Ethylhexylglycerin, Butylparaben, Propylparaben, Isobutylparaben, CI 42090, Aloe Barbadensis Leaf Juice Powder |
| Ato 119 Stick | Simmondsia Chinensis (Jojoba) Seed Oil, BeesWax, Mineral Oil, Butyrospermum Parkii (Shea) Butter, Microcrystalline Wax, Borago Officinalis Seed Oil, Fragrance, Tocopheryl Acetate, Ubiquinone, BHT |
| Biotox 20 Cream | Water, Butylene Glycol, Simmondsia Chinensis (Jojoba) Seed Oil, Hydrogenated polyisobutene, Squalane, Dimethicone, C14-22 Alcohols, C12-20 Alkyl Glucoside, Phenyl Trimethicone, Arachidyl Alcohol, Hydrogenated Lecithin, Palmitoyl Oligopeptide, Copper Tripeptide-1, Sorbitan Olivatate, Cetearyl Olivatate, Methyl Glucose Sesquistearate, Behenyl Alcohol, Glycerin, Polyacrylate-13, Polyisobutene, Polysorbate 20, Propylene Glycol, Tocopheryl Acetate, Cholesterol, Caffeine, Glyceryl Acrylate/Acrylic Acid Copolymer, Phenoxyethanol, Arachidyl Glucoside, Methylparaben, Rosa Canina Seed Extract, Retinyl Palmitate, Scutellaria Baicalensis Root Extract, Hydrolyzed Conalbumin, Xanthan Gum, 1,2-Hexanediol, Panthenol, Allantoin, Collagen Amino Acids, Adenosine, Carthamus Tinctorius (Safflower) Flower Extract, Citrus Aurantium Dulcis (Orange) Oil, Sodium Hyaluronate, Acetyl Hexapeptide-8, Phenoxyethanol |
| Water Control Cream | Water, Butylene Glycol, Glycerin, Mineral Oil, Caprylic/Capric Triglyceride, Hydrogenated Polyisobutene, Arbutin, Cyclomethicone, Cetearyl Alcohol, Polysorbate 60, Phenoxyethanol, Ascorbyl Tetraisopalmitate, Sorbitan Stearate, Dimethicone, Glyceryl Stearate, PEG-100 Stearate, Polyacrylate-13, Glyceryl Stearate, Methylparaben, Xanthan Gum, Polyisobutene, Simmondsia Chinensis (Jojoba) Seed Oil, Butyrospermum Parkii (Shea) Butter, 1,2-hexanediol, Carthamus Tinctorius (Safflower) Flower Extract, Polysorbate 20, Sorbitan isostearate, Panthenol, Tocopheryl Acetate, Citrus Nobilis (Mandarin Orange) Peel Extract, Niacinamide, Beta-Glucan, Sodium Hyaluronate, Benzyl Alcohol, Dehydroacetic Acid |
| Depigma 7 α-Cream | Water, Glycolic Acid, Mineral oil, Cetearyl Alcohol, Sodium Hydroxide, Glycerin, Cetyl Ethylhexanoate, Pentylene Glycol, Dipropylene Glycol, Cyclomethicone, Arbutin, 1,2-Hexanediol, Glyceryl Stearate, Methyl Glucose Sesquistearate, PEG-100 Stearate, Butylene Glycol, Phenoxyethanol, Sorbitan Sesquiolate, Sodium Stearoyl Glutamate, Dimethicone, Ethylhexyl Methoxycinnamate, Benzophenone-3, Sodium acrylate copolymer, Hydrogenated Polyisobutene, C12-15 Alkyl Benzoate, Polysorbate 60, Xanthan Gum, Titanium Dioxide, Fragrance, Sorbitan Stearate, Carthamus Tinctorius (Safflower) Flower Extract, Tocopheryl Acetate, Glycine Soja (Soybean) Sterols, Camellia Sinensis Leaf Extract, Anemarrhena Asphodeloides Root Extract, Aspergillus/Saccharomyces/ Gastrodia Elata Root Extract Ferment Filtrate, Polyglyceryl-10 Stearate Phospholipid, Helianthus Annus (Sunflower) Seed Oil, Polyhydroxystearic Acid, Sodium Metabisulfite, Aluminum Stearate, Alumina, Propanediol, Wine Extract, Ethyl Hexanediol, Hydroxybenzyl Alcohol |
| GF Premium Ample Mask Jumbo | Water, Dipropylene glycol, Glycerin, Butylglycerin/Hyaluronic Acid, Polyglutamic Acid, Magnesium Ascorbyl Phosphate, Ethyl Ascorbyl Ether, rh-Oligopeptide-1, Palmitoyl Pentapeptide-4, sh-Octapeptide-4, sh-Decapeptide-7, sh-Pentapeptide-19, Oligopeptide-29, Lactobacillus/Olive Leaf Ferment Extract, Saccharomyces/Peppermint Leaf Ferment Filtrate, Lactobacillus/Clover Flower Ferment Extract, Dipotassium Glycyrhizate, Allantoin, Aloe Barbadensis Leaf Juice Powder, Hydroxyethylcellulose, Adenosine, Chlorphenesin, Citrus Aurantium Bergamia (Bergamot) Fruit Oil, Polyacrylate-13, Polyisobutene, Polysorbate 20 |
| The Mask With Centella Honey Fermented Serum Jumbo | Water, Dipropylene glycol, Glycerin, Black Strap Powder, Butylglycerin, Sodium Hyaluronate, Arctium Lappa Root Extract, Citrus Limon (Lemon) Fruit Extract, Humulus Lupulus (Hops) Extract, Hypericum Perforatum Extract, Salvia Officinalis (Sage) Leaf Extract, Calendula Officinalis Flower Extract, Saponaria Officinalis Leaf/Root Extract, Saccharomyces/Honey Ferment Filtrate, Centella Asiatica Extract, Beta-Glucan, Lactobacillus/Olive Leaf Ferment Extract, Saccharomyces/Peppermint Leaf Ferment Filtrate, Lactobacillus/Clover Flower Ferment Extract, Panthenol, Allantoin, Hydroxyethylcellulose, Chlorphenesin |
| Trans Formers C&C Velvet Mask | Water, Dipropylene Glycol, Alcohol, Glycerin, Potassium Alum, Centella Asiatica Extract, Hydroxyethylcellulose, PEG-60 Hydrogenated Castor Oil, Panthenol, Ceramide 3, Triclosan, Phytosphingosine, Methylparaben, Disodium EDTA |
| The Mask With Centella Honey Fermented Serum | Water, Dipropylene glycol, Glycerin, Black Strap Powder, Butylglycerin, Sodium Hyaluronate, Arctium Lappa Root Extract, Citrus Limon (Lemon) Fruit Extract, Humulus Lupulus (Hops) Extract, Hypericum Perforatum Extract, Salvia Officinalis (Sage) Leaf Extract, Calendula Officinalis Flower Extract, Saponaria Officinalis Leaf/Root Extract, Saccharomyces/Honey Ferment Filtrate, Centella Asiatica Extract, Beta-Glucan, Lactobacillus/Olive Leaf Ferment Extract, Saccharomyces/Peppermint Leaf Ferment Filtrate, Lactobacillus/Clover Flower Ferment Extract, Panthenol, Allantoin, Hydroxyethylcellulose, Chlorphenesin |
| Panda Eye Essence Mask | Water, Butylene Glycol, Ascorbic Acid, Black Strap Powder, Saccharomyces/Viscum Album (Mistletoe) Ferment Extract, Saccharomyces/Imperata Cylindrica Root Ferment Extract, Lactobacillus/Soybean Ferment Extract, Arbutin, 1,2-Hexanediol, Sodium Lactate, Glycerin, PEG-60 Hydrogenated Castor Oil, Xanthan Gum, Centella Asiatica Extract, Bacillus Ferment, Aspergillus/Saccharomyces/Glycyrrhiza Uralensis Root Extract Ferment Filtrate, Aspergillus/Saccharomyces/Gastrodia Elata Root Extract Ferment Filtrate, Arginine, Tocopheryl Acetate, Backhousia, Citrodora Leaf Oil, Adenosine, Honey, Phenoxyethanol |
| The Bat Eye Mask with Centella Honey Fermented Essence | Water, Dipropylene glycol, Glycerin, Black Strap Powder, Butylglycerin, Sodium Hyaluronate, Arctium Lappa Root Extract, Citrus Limon (Lemon) Fruit Extract, Humulus Lupulus (Hops) Extract, Hypericum Perforatum Extract, Salvia Officinalis (Sage) Leaf Extract, Calendula Officinalis Flower Extract, Saponaria Officinalis Leaf/Root Extract, Saccharomyces/Honey Ferment Filtrate, Centella Asiatica Extract, Acetyl Hexapeptide-8, Beta-Glucan, Lactobacillus/Olive Leaf Ferment Extract, Saccharomyces/Peppermint Leaf Ferment Filtrate, Lactobacillus/Clover Flower Ferment Extract, Panthenol, Ascorbic Acid, Allantoin, Adenosine, Hydroxyethylcellulose, Chlorphenesin |
| Fermented Oil Free Dr Mild Sun Block | Water, Ethylhexyl Methoxycinnamate, 4-Methylbenzylidene Camphor, Titanium Dioxide, Dipropylene Glycol, Ceterayl Alcohol, Beeswax, Glycerin, "Bis-Ethylhexyloxyphenol Methoxyphenyl Triazine", Polysorbate 60, Cetearyl Glucoside, Glyceryl Stearate, Hyaluronic Acid, Sorbitan Sesquiolate, Dimethicone, Lactobacillus/Olive Leaf Ferment Extract, "Saccharomyces/Peppermint Leaf Ferment Filtrate", "Lactobacillus/Clover Flower Ferment Extract", Tocopheryl Acetate, Allantoin, Portulaca Oleracea Extract, Aloe Barbadensis Leaf Juice Powder, Dipotassium Glycyrhizate, Aluminum Hydroxide, Stearic Acid, Caprylhydroxamic Acid, Caprylyl Glycol, Polyacrylate-13, Polyisobutene, Polysorbate 20, Disodium EDTA, Parfum |
| Fermented A-SOL Forte | Water, Alcohol, Butylene Glycol, Beta-Glucan, Lactic Acid, Glycolic Acid, Glycerin, Bacillus/Glutamic Acid Ferment Filtrate, Lactobacillus/Portulaca Oleracea Ferment Extract, Paeonia Albiflora Root Extract, Houttuynia Cordata Extract, Glycyrrhiza Glabra (Licorice) Root Extract, Wine Extract/Polyphenol/Butylene Glycol, PEG-60 Hydrogenated Castor Oil, Salicylic Acid, Coceth-7, Zinc PCA, Triclosan, PPG-1-PEG-9 Lauryl Glycol Ether, PEG-40 Hydrogenated Castor Oil, Melaleuca Alternifolia (Tea Tree) Leaf Oil, Dipotassium Glycyrhizate, Retinyl Palmitate, Phenoxyethanol |
| Fermented AC-X Spot | Water, Butylene Glycol, Cyclomethicone, Glyceryl Stearate, Simmondsia Chinensis (Jojoba) Seed Oil, Dimethicone, Cetearyl Alcohol, Polysorbate 60, Diethoxyethyl Succinate, Dimethyl Sulfone, Alcohol, Lactic Acid, Glycerin, Sorbitan Stearate, PEG-100Stearate, Sophora Japonica Flower Extract, Allantoin, Aspergillus/Saccharomyces/Rice Ferment Filtrate, Stearic acid, Salicylic Acid, Bisabolol, Polyacrylate-13, Bacillus/Houttuynia Cordata Extract Ferment Filtrate, Arachidyl Alcohol, Methylparaben, Potassium Hydroxide, Tocopheryl Acetate, Zinc PCA, Polyisobutene, PEG-60 Hydrogenated Castor Oil, Behenyl Alcohol, Propylparaben, Retinyl Palmitate, 1,2-hexanediol, Arachidyl Glucoside, Melaleuca Alternifolia (Tea Tree) Leaf Oil, PEG-180, Xanthan Gum, Gluconolactone, Mentha Piperita (Peppermint) Oil, Asiaticoside, Polysorbate 20, Asiatic acid, Madecassic acid, Glycyrrhiza Glabra (Licorice) Root Extract, Sorbitan isostearate, Beta-Glucan, Mentha Haplocalix Extract, Azelaic Acid, Menthyl Lactate, Phenoxyethanol |
| C200 · C450 Bubble Peeling Pad | Water, Disodium Cocoamphodiacetate, Potassium Cocoyl Glycinate, Cocamidopropyl Betaine, Cocamide DEA, Lactic Acid, Glycolic Acid, Glycerin, Dipropylene Glycol, Ascorbic Acid, Lactobacillus/Olive Leaf Ferment Extract, Saccharomyces/Peppermint Leaf Ferment Filtrate, Lactobacillus/Clover Flower Ferment Extract, Hyaluronic Acid, Polyglutamic Acid, Apium Graveolens (Celery) Extract, Brassica Oleracea Capitata (Cabbage) Leaf Extract, Oryza Sativa (Rice) Extract, Solanum Lycopersicum (Tomato) Fruit/leaf/stem Extract, Brassica Rapa (Turnip) Leaf Extract, Daucus Carota Sativa (Carrot) Root Extract, Brassica Oleracea Italica (Broccoli) Extract, Arginine, Aloe Barbadensis Leaf Juice Powder, DMDM Hydantoin |

피부·기능성 화장품 전문기업
COTTERANG
(주)코터랑